E-ISSN: 2147-1959

MIRT

Molecular Imaging and Radionuclide Therapy

October 2026 Volume 35 Issue 3 www.tsnm.org

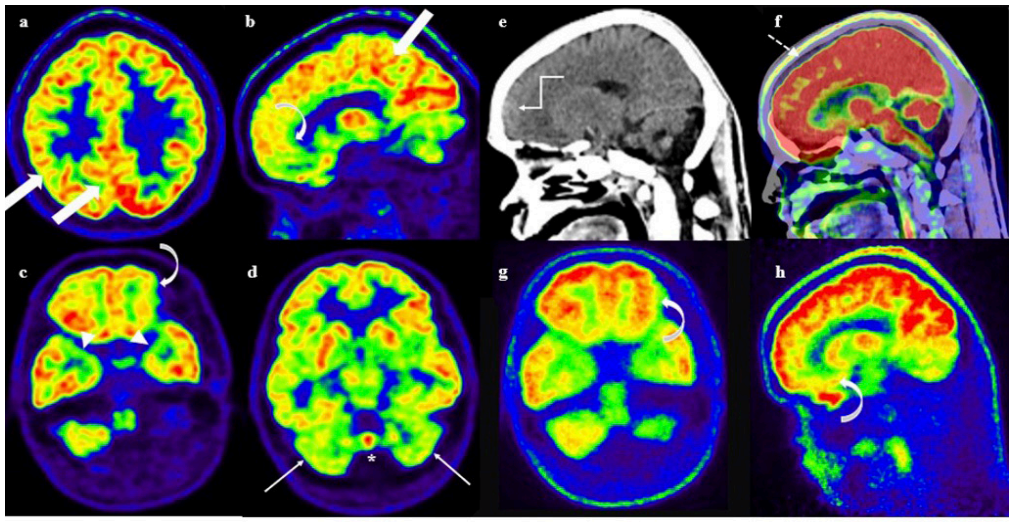

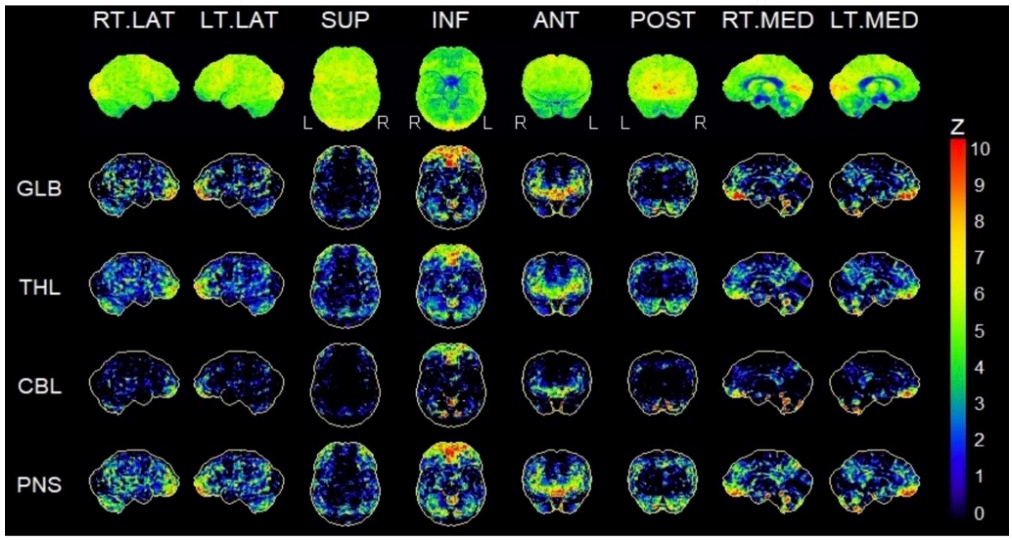

"Official Journal of the Turkish Society of Nuclear Medicine"

galenos yayınevi

TURKISH SOCIETY OF NUCLEAR MEDICINE 1975

MIRT

Molecular Imaging and Radionuclide Therapy

The Ownership: Turkish Society of Nuclear Medicine (TSNM)
Turkish Society of Nuclear Medicine
Address: Aziziye Mah. Pilot Sk. 10/12, Çankaya/Ankara, Türkiye
E-mail: dernekmerkezi@tsnm.org
Phone: +90 312 441 00 45

Publishing Manager
Prof. Elif Özdemir, MD.
Ankara Yıldırım Beyazıt University Faculty of Medicine, Department of Nuclear Medicine, Ankara, Türkiye
E-mail: ozdemire80@gmail.com

Editor in Chief
Prof. Murat Fani Bozkurt, MD, FEBNM
Hacettepe University, Medical School, Department of Nuclear Medicine, Ankara, Türkiye
E-mail: fanibozkurt@gmail.com

Associate Editors
Prof. Nalan Selçuk, MD.
Yeditepe University, Medical School, Department of Nuclear Medicine, İstanbul, Türkiye
E-mail: nalanselcuk@yeditepe.edu.tr

Prof. Çiğdem Soydal, MD.
FEBNM, Ankara University Medical School, Department of Nuclear Medicine, Ankara, Türkiye
Email: csoydal@yahoo.com; csoydal@ankara.edu.tr

Statistics Editors
Prof. Gül Ergör, MD.
Dokuz Eylül University, Medical School, Department of Public Health, İzmir, Türkiye
E-mail:gulergor@deu.edu.tr

Prof. Sadettin Kılıçkap, MD.
Hacettepe University, Medical School, Department of Preventive Oncology, Ankara, Türkiye
E-mail: skilickap@yahoo.com

English Language Editor
Galenos Publishing House

Scientific Advisory Board

Ayşegül Akgün
Ege University, Medical School, Department of Nuclear Medicine, İzmir, Türkiye
Esma Akın
The George Washington University, Medical School, Department of Diagnostic Radiology, Washington, DC, USA
Akram Al-Ibraheem
King Hussein Cancer Center (KHCC), Department of Nuclear Medicine, Amman, Jordan
Claudine Als
Zithaklinik Hôpitaux Robert Schuman Service de Médecine Nucléaire, Luxembourg
Corinna Altini
Nuclear Medicine Unit, AOU Policlinic of Bari – University of Bari "Aldo Moro", Bari, Italy
Vera Artiko
Clinical Center of Serbia, Center for Nuclear Medicine, Belgrade, Serbia
Nuri Arslan
University of Health Sciences Türkiye, Gülhane Medical School, Gülhane Training and Research Hospital, Clinic of Nuclear Medicine, Ankara, Türkiye
Lütfiye Özlem Atay
Gazi University Faculty of Medicine, Department of Nuclear Medicine, Ankara, Türkiye
Marika Bajc
Lund University Hospital, Clinic of Clinical Physiology, Lund, Sweden
Lorenzo Biassoni
Great Ormond Street Hospital for Children NHS Foundation Trust, Department of Radiology, London, United Kingdom
Hans Jürgen Biersack
University of Bonn, Department of Nuclear Medicine, Clinic of Radiology, Bonn, Germany
M. Donald Blaufox
Albert Einstein College of Medicine, Department of Radiology, Division of Nuclear Medicine, New York, USA
Patrick Bourguet
Centre Eugène Marquis Department of Nuclear Medicine, Clinic of Radiology, Rennes, France
Murat Fani Bozkurt
FEBNM Hacettepe University, Medical School, Department of Nuclear Medicine, Ankara, Türkiye
A. Cahid Civelek
NIH Clinical Center, Division of Nuclear Medicine, Bethesda, USA
Arturo Chiti
Humanitas University, Department of Biomedical Sciences; Humanitas Clinical and Research Center, Clinic of Nuclear Medicine, Milan, Italy
Josep Martin Comin
Hospital Universitari de Bellvitge, Department of Nuclear Medicine, Barcelona, Spain
Alberto Cuocolo
University of Naples Federico II, Department of Advanced Biomedical Sciences, Napoli, Italy
Tevfik Fikret Çermik
University of Health Sciences Türkiye, İstanbul Training and Research Hospital, Clinic of Nuclear Medicine, İstanbul, Türkiye
Angelika Bischof Delaloye
University Hospital of Lausanne, Department of Radiology, Lausanne, Switzerland
Mustafa Demir
İstanbul University, Cerrahpaşa Medical School, Department of Nuclear Medicine, İstanbul, Türkiye
Hakan Demir
Kocaeli University Medical School, Department of Nuclear Medicine, Kocaeli, Türkiye
Peter Josef Ell
University College Hospital, Institute of Nuclear Medicine, London, United Kingdom
Tanju Yusuf Erdil
Marmara University, Pendik Training and Research Hospital, Clinic of Nuclear Medicine, İstanbul, Türkiye
Türkan Ertay
Dokuz Eylül University, Medical School, Department of Nuclear Medicine, İzmir, Türkiye
Jure Fettich
University Medical Centre Ljubljana, Department for Nuclear Medicine, Ljubljana, Slovenia

MIRT

Molecular Imaging and Radionuclide Therapy

Christiane Franzius
Klinikum Bremen Mitte Center, Center for Modern Diagnostics, Bremen, Germany
Lars Friberg
University of Copenhagen, Bispebjerg Hospital, Department of Nuclear Medicine, Copenhagen, Denmark
Jørgen Frøkiær
Aarhus University Hospital, Clinic of Nuclear Medicine and PET, Aarhus, Denmark
Maria Lyra Georgosopoulou
University of Athens, 1st Department of Radiology, Aretaieion Hospital, Radiation Physics Unit, Athens, Greece
Gevorg Gevorgyan
The National Academy of Sciences of Armenia, H. Buniatian Institute of Biochemistry, Yerevan, Armenia
Seza Güleç
Florida International University Herbert Wertheim College of Medicine, Departments of Surgery and Nuclear Medicine, Miami, USA
Liselotte Højgaard
University of Copenhagen, Department of Clinical Physiology, Nuclear Medicine and PET, Rigshospitalet, Copenhagen, Denmark
Ora Israel
Tel Aviv University Sackler Medical School, Assaf Harofeh Medical Center, Clinic of Otolaryngology-Head and Neck Surgery, Haifa, Israel
Csaba Juhasz
Wayne State University Medical School, Children's Hospital of Michigan, PET Center and Translational Imaging Laboratory, Detroit, USA
Gamze Çapa Kaya
Dokuz Eylül University, Medical School, Department of Nuclear Medicine, İzmir, Türkiye
Metin Kır
Ankara University, Medical School, Department of Nuclear Medicine, Ankara, Türkiye
Irena Dimitrova Kostadinova
Alexandrovska University Hospital, Clinic of Nuclear Medicine, Sofia, Bulgaria
Lale Kostakoğlu
The Mount Sinai Hospital, Clinic of Nuclear Medicine, New York, USA
Rakesh Kumar
All India Institute of Medical Sciences, Department of Nuclear Medicine, New Delhi, India
Georgios S. Limouris
Athens University, Medical School, Department of Nuclear Medicine, Athens, Greece
Luigi Mansi
Second University of Naples, Medical School, Department of Nuclear Medicine, Naples, Italy
Yusuf Menda
University of Iowa Health Care, Carver College of Medicine, Department of Radiology, Iowa City, USA
Vladimir Obradović
University of Belgrade, Faculty of Organizational Sciences, Department of Human Development Theory, Business Administration, Organizational Studies, Belgrade, Serbia
Zehra Özcan
Ege University Faculty of Medicine, Department of Nuclear Medicine, İzmir, Türkiye
Yekta Özer
Hacettepe University Faculty of Pharmacy, Department of Radiopharmaceutical, Ankara, Türkiye
Francesca Pons
Hospital Clinic, Clinic of Nuclear Medicine, Barcelona, Spain
Monica Rossleigh
Sydney Children's Hospital, Clinic of Nuclear Medicine, Sydney, Australia
Dragana Sobic Saranovic
University of Belgrade, Medical School, Departments of Radiology, Oncology and Cardiology, Belgrade, Serbia
Mike Sathekge
University of Pretoria, Steve Biko Academic Hospital, Department of Nuclear Medicine, Pretoria, South Africa
Kerim Sönmezoğlu
İstanbul University, Cerrahpaşa Medical School, Department of Nuclear Medicine, İstanbul, Türkiye
Zsolt Szabo
The Johns Hopkins Hospital, Divisions of Radiology and Radiological Science, Baltimore, USA
István Szilvási
Semmelweis University, Medical School, Department of Nuclear Medicine, Budapest, Hungary
Berna Okudan Tekin
Ankara Numune Training and Research Hospital, Clinic of Nuclear Medicine, Ankara, Türkiye
Mathew L. Thakur
Thomas Jefferson University, Department of Radiology, Pennsylvania, USA
Bülent Turgut
Cumhuriyet University, Medical School, Department of Nuclear Medicine, Sivas, Türkiye
Turgut Turoğlu
Marmara University, Medical School, Department of Nuclear Medicine, İstanbul, Türkiye
Gülin Uçmak
University of Health Sciences Türkiye, Ankara Oncology Training and Research Hospital, Clinic of Nuclear Medicine, Ankara, Türkiye
Doğangün Yüksel
Pamukkale University, Medical School, Department of Nuclear Medicine, Denizli, Türkiye

Turkish Society of Nuclear Medicine
Cinnah Caddesi Pilot Sokak No: 10/12 Çankaya 06650 Ankara, Türkiye **Phone:** +90 312 441 00 45 **Fax:** +90 312 441 12 95 **Web:** www.tsnm.org **E-mail:** dernekmerkezi@tsnm.org
"Formerly Turkish Journal of Nuclear Medicine"

Reviewing the articles' conformity to the publishing standards of the Journal, typesetting, reviewing and editing the manuscripts and abstracts in English, creating links to source data, and publishing process are realized by Galenos.

Publisher Contact

Address: Molla Gürani Mah. Kaçamak Sk. No: 21/1 34093 İstanbul, Türkiye
Phone: +90 (530) 177 30 97 / +90 (539) 307 32 03
E-mail: info@galenos.com.tr/yayin@galenos.com.tr
Web: www.galenos.com.tr
Publisher Certificate Number: 14521

Online Publication Date: October 2026
ISSN: 2146-1414 **E-ISSN:** 2147-1959

International scientific journal published quarterly.

MIRT

Molecular Imaging and Radionuclide Therapy

Please refer to the journal's webpage **(https://mirt.tsnmjournals.org/)** for "Aims and Scope", "Instructions to Authors" and "Ethical Policy".

The editorial and publication process of Molecular Imaging and Radionuclide Therapy are shaped in accordance with the guidelines of ICMJE, WAME, CSE, COPE, EASE, and NISO. The journal is in conformity with the Principles of Transparency and Best Practice in Scholarly Publishing.

Molecular Imaging and Radionuclide Therapy is indexed in **Pubmed, Pubmed Central (PMC), Emerging Sources Citation Index (ESCI), TUBITAK-ULAKBIM, Scopus, Gale/Cengage Learning, EBSCO databases, ProQuest Health** & **Medical Complete, CINAHL, Embase, J-Gate, IdealOnline, Türkiye Atıf Dizini-Turkiye Citation Index, Turk Medline, Hinari, GOALI, ARDI, OARE, AGORA** and **CNKI**.

The journal is published electronically.

Owner: Turkish Society of Nuclear Medicine

Responsible Manager: Murat Fani Bozkurt

MIRT

Molecular Imaging and Radionuclide Therapy

CONTENTS

Original Articles

157 **Evaluation of Cavitary Lung Lesions with ^{18}F-FDG PET/CT: Differentiating Benign from Malignant Lesions**

^{18}F-FDG PET/BT ile Kaviter Akciğer Lezyonlarının Değerlendirilmesi: Benign ve Malign Lezyonların Ayırt Edilmesi

Nur Aydınbelge Dizdar, Ebru Tatcı, Ülkü Nur Derya, Özlem Özmen; Ankara, Türkiye

166 **Association of ^{18}F-FDG PET/CT Radiomics with Tumor Molecular Features in Breast Cancer**

Meme Kanserinde ^{18}F-FDG PET/BT Radyomiklerinin Tümör Moleküler Özellikleri ile İlişkisi

Büşra Aydur Püren, Semra Usta, Yavuz Sami Salihoğlu, Rabiye Uslu Erdemir; Giresun, Çanakkale, Zonguldak, Türkiye

175 **The Role of ^{68}Ga-FAPi PET/CT in Staging and Restaging of Breast Cancer Subtypes with Limited ^{18}F-FDG Uptake**

Düşük ^{18}F-FDG Tutulumu Gösteren Meme Kanseri Alt Tiplerinde ^{68}Ga-FAPi PET/BT'nin Evreleme ve Yeniden Evrelemedeki Rolü

Gamze Beydağı, Nalan Alan Selçuk, Kaan Akçay, Ayşegül Görmez, Neşet Köksal, Serkan Çelik, Bala Başak Öven, Levent Kabasakal; İstanbul, Türkiye

183 **Comparative Performance of ^{18}F-FDG PET/CT and ^{68}Ga-FAPI PET/CT in TENIS Syndrome in Treated Differentiated Thyroid Carcinoma**

Tedavi Edilmiş Diferansiye Tiroid Karsinomunda TENIS Sendromunda ^{18}F-FDG PET/BT ve ^{68}Ga-FAPI PET/BT'nin Karşılaştırmalı Performansı

Jayantilal Bhagirath Bhad, Manjit Sarma, Usha Menon, Ramkesh R, Parvathy Pavithran, Awiral Saxena, Sanjana Sajeev, B. Venkata Sai Ram Reddy, Padma Subramanyam, Shanmuga Sundaram P; Kochi, India

194 **Papillary Thyroid Microcarcinomas Detected by Nuclear Medicine Imaging: Distinct Clinicopathological Features Compared with Conventional Modalities**

Nükleer Tıp Görüntüleme Yöntemleriyle Saptanan Papiller Tiroid Mikrokarsinomlarının Klinikopatolojik Özellikleri: Konvansiyonel Yöntemlerle Karşılaştırma

Seda Hanife Oğuz, İpek Çınar, Banu Ertürk, Gürsan Kaya, Cenk Sökmensüer, Jale Karakaya, Murat Fani Bozkurt, Alper Gürlek; Ankara, Türkiye

204 **Separation of ^{90}Y Microspheres and Imaging with PET/CT: Phantom Study**

^{90}Y Mikrosferlerinin Ayrılması ve PET/BT ile Görüntülenmesi: Fantom Çalışması

Özge Demir, Emre Karayel, Nami Yeyin; İstanbul, Türkiye

211 **Combined Maximum Tolerated Activity and Lesion-based Dosimetry for Personalized Radioiodine Therapy in Metastatic Differentiated Thyroid Carcinoma: An Early Institutional Experience**

Metastatik Diferansiye Tiroid Karsinomunda Kişiselleştirilmiş Radyoiyot Tedavisi için Maksimum Tolere Edilen Aktivite ve Lezyon Bazlı Dozimetrinin Kombine Edilmesi: Kurumumuzun Erken Dönem Deneyimi

Nadiah Abd Razak, Hwee Meng Joanne Lee, Adeline Mathew, Siti Zarina Amir Hassan, Haizana Hairuman; Kuala Lumpur, Malaysia

223 **Prognostic Value of Primary Tumor and Immune Organ Metabolic Parameters Derived from Pretreatment ^{18}F-FDG PET/CT in Gastric Adenocarcinoma: A Retrospective Survival Analysis**

Pretreatment ^{18}F-FDG PET/CT in Gastric Adenocarcinoma: A Retrospective Survival Analysis

Halim Özçevik, Müge Öner Tamam, Merve Nur Acar Tayyar; Ankara, İstanbul, Türkiye

Interesting Images

238 **Multimodal Functional Imaging in Tumor-induced Osteomalacia: ^{68}Ga-DOTATATE, ^{18}F-FDG, and ^{68}Ga-FAPI PET/CT Findings**

Tümör Kaynaklı Osteomalazide Multimodal Fonksiyonel Görüntüleme: ^{68}Ga-DOTATATE, ^{18}F-FDG ve ^{68}Ga-FAPI PET/BT Bulguları

Zehranur Tosunoğlu, Utku Erdem Soyaltın, İpek Öztürk, Meryem Kaya, Burcu Esen Akkaş, Esra Arslan; İstanbul, İzmir, Türkiye

TURKISH SOCIETY OF NUCLEAR MEDICINE 1975

MIRT

Molecular Imaging and Radionuclide Therapy

CONTENTS

241 **^{68}Ga-DOTATATE Uptake in Rare Metastatic/Inoperable Mediastinal Paraganglioma with Anomalous Coronary Supply**
Anormal Koroner Beslenmeye Sahip Nadir Metastatik/İnoperabl Mediastinal Paragangliomada ^{68}Ga-DOTATATE Tutulumu
Berna Okudan, Refia Yükseltürk, Mustafa Özdemir; Ankara, Türkiye

244 **Persistent ^{18}F-FDG Uptake in a Post-treatment Hodgkin's Lymphoma: Not Always Residual Disease**
Hodgkin Lenfomada Tedavi Sonrası Kalıcı ^{18}F-FDG Tutulumu: Her Zaman Rezidü Hastalık Değildir
Dounia Nakro, Ayat Mouaden, Siham Mesmoudi, Imad Ghfir, Hasnae Guerrouj; Rabat, Morocco

248 **Diffuse Gastric Uptake and Metabolic Superscan in the Patient with Multiple Myeloma**
Multipl Miyelomlu Hastada Yaygın Gastrik Tutulum ve Metabolik Superscan
Gündüzalp Buğrahan Babacan, Ömer Şeker, Gülçin Baş, Hüseyin Aksoy, Ferah Taran, Ediz Beyhan; Şırnak, Türkiye

252 **Follicular Thyroid Carcinoma with Cavernous Sinus Metastasis and Perineural Spread: A Rare Manifestation of Radioiodine-refractory Disease**
Kavernöz Sinüs Metastazı ve Perinöral Yayılım Gösteren Foliküler Tiroid Karsinomu: Radyoiyot Tedavisine Dirençli Hastalığın Nadir Bir Belirtisi
Mohd Fazrin Mohd Rohani, Hamidah Lau, Jasmin Jalil, Razmin Ghazali, Siti Zarina Amir Hassan; Kuala Lumpur, Pulau Pinang, Malaysia

256 **Pearls and Pitfalls of ^{18}F-FDG PET/CT for Suspected Alzheimer's Disease in Patient with Down Syndrome**
Alzheimer Hastalığından Şüphelenilen Down Sendromlu Olgunun Beyin ^{18}F-FDG PET/BT'sindeki İnciler ve Tuzaklar
Elife Akgün, Satoshi Minoshima; Salt Lake City, USA

260 **PET/CT Identifies Pubic Melorheostosis with High ^{68}Ga-PSMA Uptake in a Patient with Prostate Cancer**
Prostat Kanserli Bir Hastada PET/BT ile Yüksek ^{68}Ga-PSMA Tutulumu Gösteren Meloreostozis Saptanması
Deya Aldeen Sweedat, Ahmed Saad Abdlkadir, Akram Al-Ibraheem; Amman, Jordan

263 **Immune Checkpoint Inhibitor-associated Periaortitis Detected on ^{18}F-FDG PET/CT: A Rare Case of Nivolumab Toxicity**
^{18}F-FDG PET/BT'de Tespit Edilen İmmün Kontrol Noktası İnhibitörüyle İlişkili Periaortit: Nadir Bir Nivolumab Toksisitesi Olgusu
Sharjeel Usmani, Anjali Jain, Khulood Al Riyami, Asiya Al Busaidi, Najeeb Ahmed, Shah P. Numani; Muscat, Umman; Phoenix, USA

267 **An Exceptional Presentation of Hutch Diverticulum on Bone Scintigraphy**
Kemik Sintigrafisinde Hutch Divertikülünün İstisnai Bir Görünümü
Laila El Asraoui, Hasnae Guerrouj, Ayat Mouaden, Imad Ghfir; Rabat, Morocco

270 **Extremely Rare Primary Gastric Alveolar Rhabdomyosarcoma in an Adult: ^{18}F-FDG PET/CT Findings**
Bir Erişkinde Son Derece Nadir Primer Gastrik Alveolar Rabdomyosarkom: ^{18}F-FDG PET/BT Bulguları
Bengisu Yılmaz Bildik, İmren Baydemir, Cem Leblebici, İbrahim Taşkın Rakıcı, Elife Akgün, Göksel Alçın, Esra Arslan; İstanbul, Türkiye

Case Reports

274 **^{68}Ga-FAPI Avidity in Fat Necrosis and Adrenal Adenoma: Expanding the Spectrum of Benign Pitfalls in Oncologic Imaging**
Yağ Nekrozu ve Adrenal Adenomda ^{68}Ga-FAPi Tutulumu: Onkolojik Görüntülemede Benign Tuzakların Spektrumunu Genişletmek
Serin Moghrabi, Raghad Mohammad Al-Houwari, Baraa Alsyouf, Akram Al-Ibraheem; Amman, Jordan

280 **Atypical Skull Base Metastasis from Pediatric Extremity Chondroblastic Osteosarcoma Detected by Surveillance ^{18}F-FDG PET/CT: A Case Report with Focused Literature Review**
Pediatrik Ekstremite Kondroblastik Osteosarkomunda Takip ^{18}F-FDG PET/BT ile Saptanan Atipik Kafa Tabanı Metastazı: Olgu Sunumu ve Literatür Derlemesi
Seçkin Bilgiç, Hüseyin Galip Şahin, İrem Köroğlu, Ulviye Yalçınkaya, Eray Alper; Bursa, Türkiye